Nikon

Take advantage of our multi-pair promotion:

I SEE WITHOUT COMPROMISE

Choose your first pair and get the

second and subsequent pairs*

at an irresistible price!

CROWFOOT VISION CENTRE

Dr. Thomas, Dr. Jacques & Dr. Johal

#317 150 Crowfoot Cresent NW

(403) 241-3000

www.crowfootvisioncentre.ca

EYE EXAMS * GLASSES

CONTACT LENSES

SUNGLASSES

Reg Munro
Builder/Contractor

MUNRO HOMES
Superior Quality & Affordable

403-540-9650
rlmunro@shaw.ca

WE RENO WHATEVER YOU NEED FROM:

Kitchens Bathrooms Decks Garages

Basements Full Home Build

You name it... We'll do it!

Give us a call today.

Superior Quality at Affordable Prices!

absolute

BASEBALL ACADEMY AND FITNESS CENTRE

BD&P is proud to support the Calgary Northstars Hockey Association

BD&P Burnet, Duckworth & Palmer LLP Law Firm

www.bdplaw.com

All the best to

#31 Bryce Ilcan

and the

2019-2020 Minor Midget AAA Blazers

FINANCIAL CONSULTING, ACCOUNTING & TAX SERVICES

NG PROFESSIONAL CORPORATION

CHARTERED ACCOUNTANT, CPA

Contact: 403-512-0325 Email: nancyg@telusplanet.net

CALGARY NORTHSTARS HOCKEY ASSOCIATION

Wishing

Ethan Conroy

and the

Minor Midget AAA Blazers

all the best in the

2019-2020 season!

— Mom, Dad & Morgan

Minor Midget AAA Blazers

#	Name	Position	Height	Weight	Shoots	Nickname
1	Davis BeGora	Goalie	5'11	140	Left	
2	Ethan Conroy	Defence	5'11	150	Right	Connie
3	Ravnoor Randhawa	Defence	6'2	190	Right	Rav
4	Kalen Struiksma	Forward	5'6	135	Left	Kstrokes
5	Luke Hamilton	Defence	5'7	155	Left	Hammy
8	Jason Lacasse	Defence	6'	170	Left	Lacasse
9	Nikolaus Fomradas	Defence	5'8	170	Left	Krutov
10	Nicholas Lemieux	Forward	5'9	135	Left	Lemieux
11	Niko Jugovic	Forward	5'10	175	Left	Jugo
12	Zach Holmes	Forward	5'9	160	Left	Homer
13	Ethan Ralph	Forward	5'9	150	Right	Ralphy
14	Deri Steiert-Couture	Forward	5'10	145	Right	Sty
15	Jackson Rowland	Forward	5'7	135	Left	Row
16	Zack Brandson	Forward	6'4	160	Left	Branny
18	Mason Lilly	Forward	5'8	130	Right	Lilly
19	Myles Gauld	Forward	5'10	155	Left	Milis
20	Ben Coatham	Defence	6'	160	Left	Benny
21	Matthew Crews	Forward	5'11	140	Left	Crewsy
31	Bryce Ilcan	Goalie	5'8	150	Left	Bryce

Head Coach: Kevin Parker
Assistant Coach: Connor McCreary
Assistant Coach: Zack Morey
Assistant Coach: Darren Halasz
Assistant Coach: Damian Steiert
Manager: Brad Hamilton

Minor Midget AAA Blazers

Ben Coatham

Deri Steiert-Couture

Bryce Ilcan

Davis Begora

Ethan Conroy

Ethan Ralph

Jackson Rowland

Jason Lacasse

Minor Midget AAA Blazers

Kalen Struiksma

Luke Hamilton

Mason Lilly

Matthew Crews

Nicholas Jugovic

Zach Brandson

Nicholas Lemieux

Ravnoor Randhawa

Minor Midget AAA Blazers

Kevin Parker

Zach Holmes

Zach Morey

Interesting Player Tidbits

Davis BeGora Fun Fact: My older brother inspired me to play hockey Best Hockey Memory: Winning city champs in PeeWee Career Goals: To play the highest level of hockey possible Favourite Food: Crepes

Ethan Conroy Fun Fact: Best Hockey Memory: Winning Bantam AA City Championship with CNHA Kings Career Goals: Play College hockey Favourite Food: Sushi

Ravnoor Randhawa Fun Fact: Best Hockey Memory: Winning ESSO 2014 Career Goals: NCAA/WHL Favourite Food: Pasta

Kalen Struiksma Fun Fact: I like turtles Best Hockey Memory: Winning playoffs with the AA Kings Career Goals: NCAA Favourite Food: Chicken

Luke Hamilton Fun Fact: I am better than Jackson Rowland at NHL 19 Best Hockey Memory: Bus rides with boys Career Goals: Go as far as possible in hockey Favourite Food: Pasta

Jason Lacasse Fun Fact: Went to Quebec for an international tourney Best Hockey Memory: Winning City's last year Career Goals: Play hockey as long as I can Favourite Food: Steak

Nikolaus Fomradas Fun Fact: Ran thouroughbreds in nonstake race Best Hockey Memory: Won top D-man PeeWee AA in Sask Career Goals: Use my citizenship Germany/Russia to play NCAA Favourite Food: PHO-501

Nicholas Lemieux Fun Fact: My Dad and I are both April Fool's day babies Best Hockey Memory: Winning playoffs with the AA Kings Career Goals: To play in the NHL Favourite Food: Chicken Fingers

Niko Jugovic Fun Fact: Play high level hockey, ball hockey Best Hockey Memory: Winning playoffs with the AA Kings Career Goals: Playing Northstars Midget AAA and Junior A Favourite Food: Steak

Zach Holmes Fun Fact: Lacrosse goallie Best Hockey Memory: Winning cities Career Goals: NCAA, Physio / Chiro Therapist Favourite Food:

Ethan Ralph Fun Fact: Best Hockey Memory: Career Goals: Hockey Scholarship Favourite Food:

Deri Steiert-Couture Fun Fact: Favourite player is Nathan McKinnon Best Hockey Memory: Winning PeeWee Provincials Career Goals: WHL Favourite Food: McDonalds

Jackson Rowland Fun Fact: Best Hockey Memory: Kibhit Tournament 2018 Career Goals: Play pro Favourite Food: Tacos

Zack Brandson Fun Fact: I go to Crescent Best Hockey Memory: Vancouver Tourney Career Goals: Orthodontist Favourite Food: Hot Wings

Mason Lilly Fun Fact: I am colour blind Best Hockey Memory: Making Northstars Career Goals: NCAA Favourite Food: Burgers

Myles Gauld Fun Fact: Best Hockey Memory: Winning ESSO Career Goals: WHL, NHL, NCAA Favourite Food: Stirfry

Ben Coatham Fun Fact: I like to play golf Best Hockey Memory: Winning Cities Career Goals: Play pro, Junior Favourite Food: Steak

Matthew Crews Fun Fact: I own 10 pairs of Vans Best Hockey Memory: Back to back City Championships Career Goals: Play high level hockey Favourite Food: Ham and scallopped potatoes

Bryce Ilcan Fun Fact: Playing goalie for 10 years Best Hockey Memory: Winning Cities Career Goals: Play high level hockey Favourite Food: Burrito

BEYOND YOURSELF

25% OFF ENTIRE SITE!

BEYOND ISOLATE
ULTRA PREMIUM HIGH QUALITY WHEY PROTEIN ISOLATE

AMRAP
INSTANTIZED BCAA ENDURANCE + RECOVERY FORMULA

KETO-FIRE
KETOGENIC ACTIVATED FAT BURNING CATALYST

GREAANS
SUPERFOOD ORGANIC GREENS, ENERGIZING EAAS

BEYONDYOURSLEF.CA

COUPON CODE GOBEYONDNORTHSTARS

SHHL CALGARY

www.shhl.ca

CALGARY'S PREMIER ADULT CO-ED REC HOCKEY LEAGUE

SHHL

shhl_official

DIVA | SALONspa

SPOLUMBO'S FINE FOODS & DELI

GLUTEN FREE SAUSAGES

No Fillers
No Binders
No Preservatives

Calgary's foremost fundraising partner and supporter of local sports!

JUST ASK HOW
spolumbos.com

Echo SEISMIC Ltd.

WWW.ECHOSEISMIC.NET

Explore Beyond Boundaries

A Full Service Seismic Acquisition Company

Contemporary
Office Interiors

www.coi.bz
403.265.1133

Flooring solutions as diverse as your business

HIGHSTREET dental

JORDAN LOEWEN, DDS, BSc
dentist

50 High Street S.E., Calgary, Alberta T2Z 3T8
ph: 403.236.1200 • fax: 403.236.1159
highstreetdental@shaw.ca • www.highstreetdental.com

LYDALE®
Disaster Clean-up & Construction Services
Saskatoon • Regina • Edmonton • Calgary
www.lydale.com

R Tax Solution
www.rtaxsolution.com

Reyna U. Palaganas
Tax Professional
office: 587-351-8240
cell: 403-988-5469
fax: 587-351-8240
email: reynap.rtaxsolution@gmail.com

R Tax Solution
800E, 999 - 36 Street NE
Calgary, AB T2A 7X6
(inside T&T, Pacific Place Mall)

334 Aboyme Place NE
Calgary, AB T2A 5Y9

max green
windows • siding • roofing

Adam Jones
c: 403-830-5002
o: 403-805-GREEN (4733)
e: AJones@max-green.ca

BBB Torch Awards
www.max-green.ca

GREEN CEDAR HOMES

Hesham Hammoud
President

403.918.3026
Office: 403.230.8500
Hesham@gchomes.ca
www.greencedarhomes.com
#204, 1409 Edmonton Tr NE
Calgary, AB T2E 3K8

Your Dream Home *Awaits...*

RYANCO AUTOMOTIVE
Your One Stop Automotive Shop

Mark Ryan
Owner

2300 18th Ave Ne
Calgary AB T2E 8R1
Phone 403-291-5553
Fax 403-291-5557
ryanco1@telus.net
www.ryancoautomotive.com

RYANCO AUTOMOTIVE

ROMA Catering

John Saliba
General Manager

403-560-6244 (cell)
john@romacatering.ca

2626 23 Street NE, Calgary, AB T2E 8L2
403-281-7270 • www.romacatering.ca

Performing all of your exterior needs in the Calgary area and a proud sponsor of the Calgary Northstars

Urban Roofing

403-453-3060

urbanroofing.ca

Like us on

The Iyogun family wants to use this opportunity to wish the Calgary Northstars Bantam AAA Sabres and Jadon Iyogun in particular an excellent year.

Are you looking for a passionate and experienced tutor?

Look no further. Here are my specialties:

Math (Math 30-1, Math 20-1, Math 10, and lower level Math) and Calculus (Math 31)

And my experience:

1. Tutoring Alberta Math since 2014
2. A professional Engineer with BSc, MSc, and PhD in Mechanical Engineering (University of Manitoba) and MEng in Petroleum Engineering from the University of Calgary
3. Tutored with Tutor Doctor as well as Renert Tutoring Centre for many years

RAMPAGE
REINFORCING

21

Matthew Crews

CALGARY NORTHSTARS
MIN MAJ BLAZERS

Light up the Red Light Matty!
The T-Bones

"CONGRATULATIONS"

#12 - ZACH

Good Luck to the 2019-2020 Minor Midget AAA

BLAZERS NORTHSTARS

Sponsored by:

PERM-A-SEAL Aluminum and Glass

Saskatoon, Sask

1-306-652-8511

Keep up the Hard Work

Congratulations

#12 – ZACH HOLMES

Good Luck to the 2019-2020 Minor Midget AAA

BLAZERS NORTHSTARS

Love Mom & Dad

CALGARY NORTHSTARS HOCKEY ASSOCIATION

HARD WORK PAYS OFF!

ALL THE BEST TO
MATTHEW CREWS #21
& THE
MINOR MIDGET AAA BLAZERS
ON A SUCCESSFUL
2019 - 2020 SEASON!

We're all so proud of you!
Love Mom, Zia, Uncle Al, Uncle Sam and Zia Di

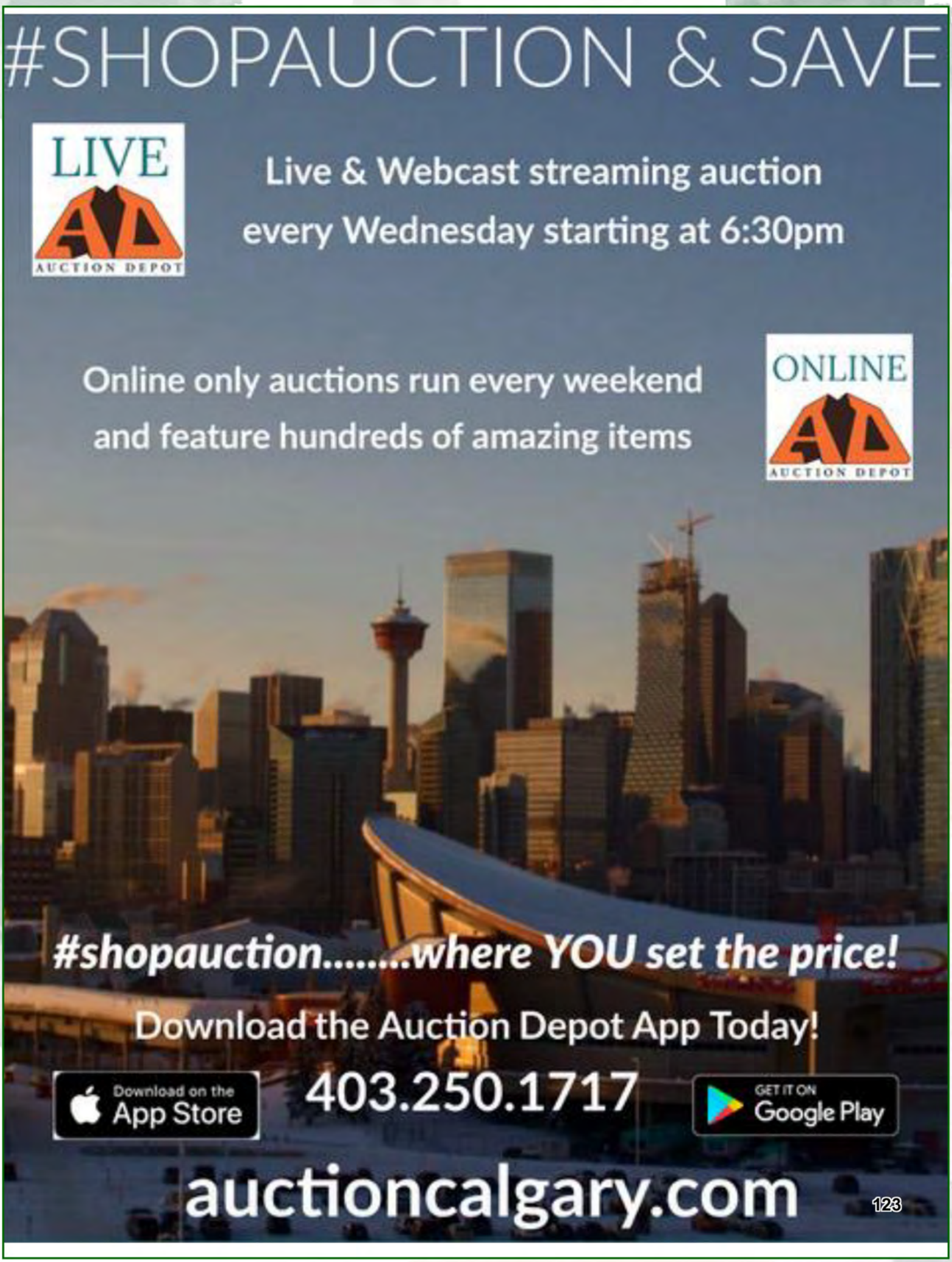
#SHOPAUCTION & SAVE
LIVE
AUCTION DEPOT
Live & Webcast streaming auction
every Wednesday starting at 6:30pm
Online only auctions run every weekend
and feature hundreds of amazing items
ONLINE
AUCTION DEPOT
#shopauction.....where YOU set the price!
Download the Auction Depot App Today!
Download on the App Store
403.250.1717
GET IT ON Google Play
auctioncalgary.com

Franks PIZZA

UPGRADE TO HOMEMADE

204.338.7922

www.frankspizza.ca

HALLMARK

HALLMARK AUTO BODY
A COLLISION REPAIR CENTER WITH OLD SCHOOL
BUSINESS ETHICS AND EXCELLENT WORKMANSHIP
- EST. 1967 -

50 ANNIVERSARY

Hallmark Auto Body has proudly served Calgary automobile owners since 1967. We are a family owned and operated business that prides itself in making customer satisfaction and safety our number one priority. Our dedicated, highly skilled staff and the attention to detail and honesty has enabled our company to maintain this longevity.

IT IS IMPORTANT FOR OUR NEW AND REPEAT CUSTOMERS TO UNDERSTAND THAT "YOU HAVE THE LEGAL RIGHT IN ALBERTA TO SELECT THE REPAIR CENTER OF YOUR CHOICE FOR YOUR REPAIR".

BBB ACCREDITED BUSINESS

CAA AMA Rewards

1440 - 9 AVENUE SE

REGAL

BUILDING MATERIALS LTD.

Canadian Home Builders' Association

YOUR FINISHING MATERIAL STORE

DOORS | MOULDINGS | HARDWARE

PROUD TO SUPPORT THE NORTHSTARS...

...LEADING THE INDUSTRY

WITH SERVICE & QUALITY

SERVING CALGARY & AREA FOR OVER 20 YEARS

Bay D, 7131 - 6th Street S.E. Calgary, AB T2H 2M8

TEL: 403-253-2010 * FAX: 403-253-2143

WWW.REGALBUILDING.COM

Lynden Door METRIE WEISER

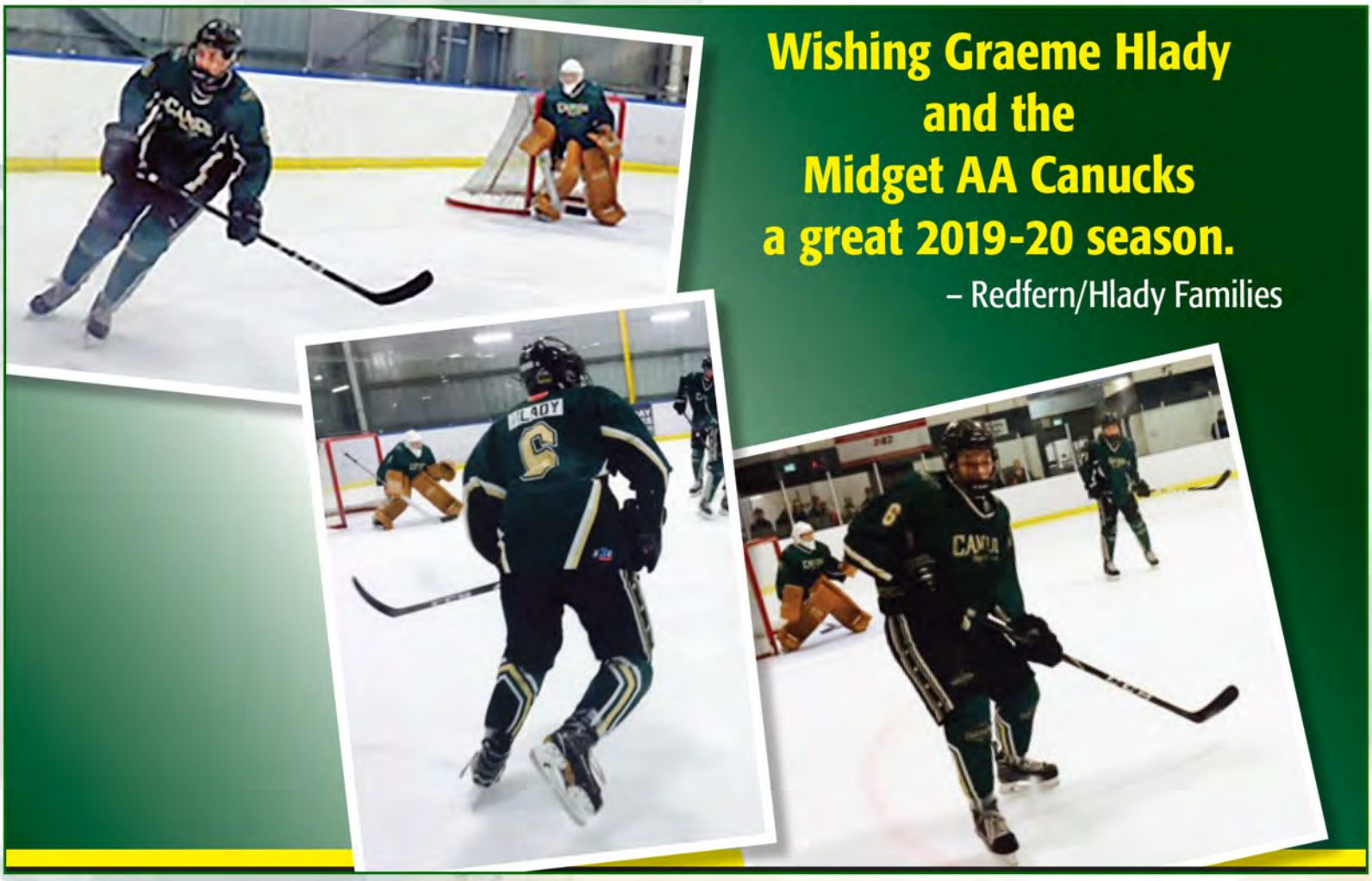

Wishing Graeme Hlady and the Midget AA Canucks a great 2019-20 season.

– Redfern/Hlady Families

NAIAD IRRIGATION SYSTEMS LTD.

Midget AA Canucks

#	Name	Position	Height	Weight	Shoots	Nickname
1	Liam Walker	Goalie	5'9"	150	Left	Walks or Walker
2	Matt Suderman	Defence	6'1"	175	Left	Sudes/Papa Wudsy
4	Chris Jepson	Defence	6'0"	160	Left	Jeps
5	Zac Wilkins	Defence	5'11"	160	Left	Wilks/Wilkdaddy
6	Graeme Hlady	Defence	6'1"	185	Left	Daddy
7	Jacob Sebastian	Forward	5'7"	162	Right	Seabass
8	Hassan Himour	Forward	5'10"	160	Left	Ovi
10	Brad Stevenson	Forward	6'0"	180	Left	
11	Graham Dyck	Forward	6'0	175	Right	Jeff
12	Kai Mellersh	Forward	5'11"	170	Right	Melly
14	Eric Van Loon	Forward	5'11"	170	Left	Looner
15	Jarrett Mahan	Forward	6'0"	165	Left	Mahan
16	George Derkat	Forward	5'11"	166	Left	Derks
17	Kade Leskosky	Forward	6'1"	180	Right	Lez
18	Malachi Franklin	Defence	5'11	180	Left	Maly
19	Jack Downey	Forward	5'11"	170	Left	Jack
20	Cole Martin	Defence	6'2"	170	Left	Marty
21	Benjamin Van Impe	Forward				
31	Matthew Fleet	Goalie	6'1"	175	Left	Fleet

Head Coach: Todd Jones
Assistant Coach: Brandon Tkachuk
Athletic Therapist:Kathlyn Moores
Assistant Coach: Brent Lattimer
Manager: Lori Duncan

Midget AA Canucks

Benjamin Van Impe

Cole Walker

Bradley Stevenson

Christopher Jepson

Eric Van Loon

George Derkat

Graeme Hlady

Graham Dyck

Midget AA Canucks

Hassen Himour

Jack Downey

Jarrett Mahan

Kade Leskosky

Liam Walker

Malachi Franklin

Jacob Sebastian

Kai Mellersh

Midget AA Canucks

Matthew Fleet

Matthew Suderman

Zachariah Wilkins

Interesting Player Tidbits

Liam Walker Fun Fact: I can eat a whole box of cookies in 5 minutes Best Hockey Memory: Bantam AA Tournament in BC where we also celebrated my birthday Career Goals: Electrician Favorite Food: Cookies

Matt Suderman Fun Fact: Kicked out of preschoolBest Hockey Memory: PeeWee 1 City Champions Career Goals: Marketing Favorite Food: $5 McPicks meal at McDonalds

Chris Jepson Fun Fact: I play hockey Best Hockey Memory: Winning a game Career Goals: Favorite Food:

Zac Wilkins Fun Fact: I have a fake Gucci belt Best Hockey Memory: Gutter Cup finals Career Goals: Junior A or College Favorite Food: McDoubles and McDonalds Apple pies

Graeme Hlady Fun Fact: I play hockey Best Hockey Memory: ESSO Champs Career Goals: Favorite Food: Food

Jacob Sebastian Fun Fact: Skated with Mike Bossy and Bobby Orr Best Hockey Memory: Midget AA Canucks 2018 City Champs Career Goals: Sports Medicine Dr Favorite Food: Steak

Hassan Himour Fun Fact: I used to live in Saudi Arabia Best Hockey Memory: Winning Cities last season Career Goals: Play in the Pros Favorite Food: Fettucine Alfredo

Brad Stevenson Fun Fact: ---- Best Hockey Memory: 6:00 AM practices in Timbits and Novice Career Goals: Junior Hockey Favorite Food:

Graham Dyck Fun Fact: Professional vibe checker Best Hockey Memory: Winning ESSO Atom 4 Career Goals: Junior hockey Favorite Food: Bread

Kai Mellersh Fun Fact: Best Hockey Memory: Minor Midget AAA Season Career Goals: College Favorite Food: McDonalds

Eric Van Loon Fun Fact: Best Hockey Memory: Winning City Finals last year Career Goals: NHL Favorite Food: Steak

Jarrett Mahan Fun Fact: Can juggle Best Hockey Memory: Scoring winning goal Atom 1 City ChampionshipCareer Goals: NCAA/University Degree Favorite Food: Lobster bisque

George Derkat Fun Fact: Undefeated in pickup basketball Best Hockey Memory: Playing in Provincials last year Career Goals: WHL/NCAA Favorite Food: Seniores Pizza

Kade Leskosky Fun Fact: DeAaron Fox is my favorite NBA player Best Hockey Memory: Alberta Cup Career Goals: Pro Hockey Favorite Food: Hot Wings

Malachi Franklin Fun Fact: Can juggle Best Hockey Memory: Winning conference, finals and provincials all in one year Career Goals: NHL, Junior A and College Hockey Favorite Food: Yogurt with granola

Jack Downey Fun Fact: I love eating Best Hockey Memory: Minor Midget Career Goals: Junior Favorite Food: Mushrooms

Cole Martin Fun Fact: I snowboard Best Hockey Memory: Winning City Finals last year Career Goals: Junior A Favorite Food: Chicken wings

Benjamin Van Impe Fun Fact: Favorite NBA Player Ja Morant Best Hockey Memory: Winning citiesCareer Goals: #4 Favorite Food: Ketchup

Matthew Fleet Fun Fact: Best Hockey Memory: Winning Esso Minor Hockey week in Peewee Career Goals: Junior A Favorite Food: Steak

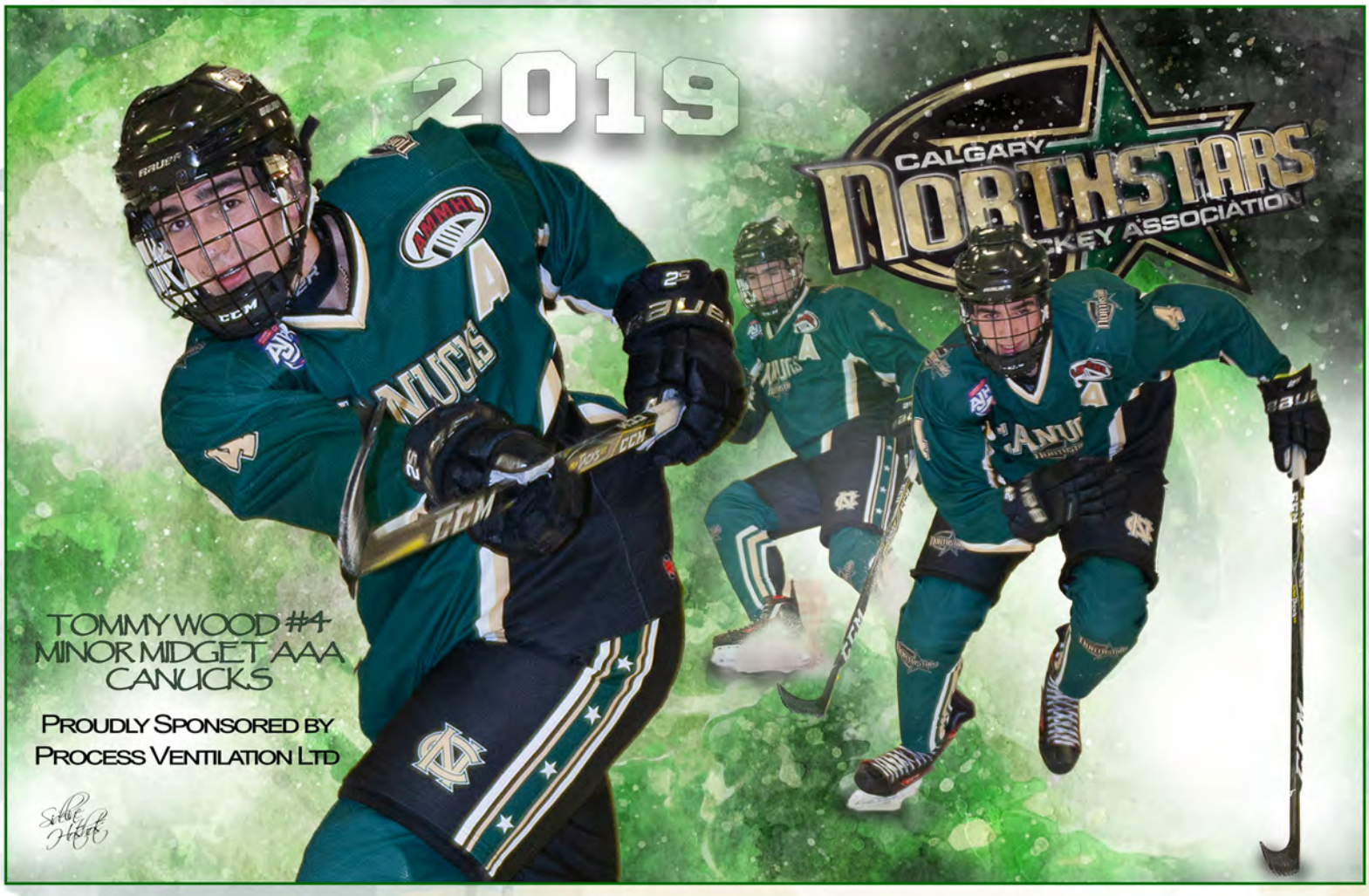

Best of Luck to Jalen Davidson and the MMAAA Canucks!

Have a great season!
Davidson Family

PROUD TO SUPPORT NIC ABOU & THE MINOR MIDGET AAA CANUCKS

Able Landscaping Ltd.

Commercial Landscaping Maintenance & Snow Removal

133

Phone: 403-651-0078 Email: info@ablelandscaping.com

PREFERRED
Carriers Inc.
Serving North America
WWW.PREFERREDCARRIERS.COM
WE PROVIDE FLAT DECKS AND STEP DECKS THROUGHOUT WESTERN CANADA, TO AND FROM US, WITH FULL AND PARTIAL LOADS
1-866-962-5801
rayf@preferredcarriers.com

Proud to be on your team

Sports enrich our lives, whether we're getting a hat trick or having a great time with the team. Cresco Advisory Group is happy to support minor hockey and teamwork at its best.

Good luck to the Northstars Minor Midget AAA Canucks in their 2019/2020 season.

403.213.7500
crescoadvisorygroup.ca

CRESCO ADVISORY GROUP

ScotiaMcLeod®, a division of Scotia Capital Inc.

Scotia Wealth Management™

Scotia Capital Inc. is a member of the Canadian Investor Protection Fund and the Investment Industry Regulatory Organization of Canada. www.scotiawealthmanagement.com. Cresco Advisory Group is a personal trade name of Dean Bradshaw and Azeem Virjee.

Volunteerism. That's how we pay it forward.

At Payworks, *Doing Right by People* is our purpose.

This is why we've created a workplace where experiences can be shared and employees are encouraged to pay our successes forward in their communities, in their own way.

Follow us on social media or visit payworks.ca to learn more.

Payworks

(587)576-5777

www.macleodsplumbing.ca

MacLeod's

Plumbing & Heating

Proud supporters of the Calgary Northstars Hockey Association

CARSCALLEN LLP

900, 332 6 Avenue SW Calgary, Alberta T2P 0B2
Peterson@carscallen.com
(403) 298-9279 • carscallen.com

GBC Giusti Group Of Companies

CODE HUNTER
BARRISTERS

CMW Churchill Michelson Wylie
Chartered Professional Accountants

TAX & ACCOUNTING SERVICES

- Corporate Tax for Small Business
- Personal Tax
- Small Business Consulting
- Financial Statement Preparation
  - Notice to Reader Reports
  - Review Reports
- Bookkeeping, GST Returns, and Payroll
- Accounting Software Training
  - Sage (Simply Accounting)
  - QuickBooks
- Commissioner for Oaths

222 Main Street NE, Airdrie, Alberta, T4B 0R6
PHONE 403-948-4600
www.airdrieaccountants.com

#6 - Wil Warrellow - Defence

Good luck to Wil Warrellow & the* 2019 - 2020 *Northstar Midget AA Blazers from the Warrellow & Rieger familes!

COMCO
PIPE & SUPPLY COMPANY
est. 1968

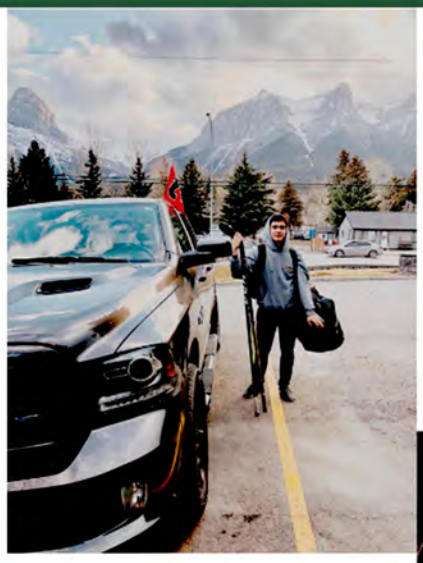

#12 Skyler Prusak

Midget AA Blazers

GO! Blazers GO!

Congratulations Skyler!!!
You have made us all proud. Keep up the good work.
Love Dad, Mom, Tatjana, Jordana and Ziggy

ABOUT SPACE LTD.
DECOR SERVICES

E: NANCY@ABOUTSPACE.CA
P: 403.880.7732
WWW.ABOUTSPACE.CA

Midget AA Blazers

#	Name	Position	Height	Weight	Shoots	Nickname
1	Ryan Giffen	Goalie	6'11"	180	Left	Giff
2	Adam Louis	Defence	5'10"	150	Left	Lou dog
3	Scott Wallz	Defence	6'0"	155	Right	Wallzy
6	William Warrellow	Defence	5'8"	155	Left	Warr
7	Brayden Thompson	Defence	5'9"	146	Left	Dragon
8	Daniel Nieboer	Forward	5'11"	140	Right	Dniebs
9	Jacob Nicholson	Forward	5'11"	170	Right	Nics
10	Jordan Butz	Forward	5'10'	165	Left	Butz
11	Liam Goulet	Forward	5'8'	145	Right	Gouts
12	Skyler Prusak	Forward	5'10"	170	Left	Sky/ Prus
13	Marshall McGuire	Forward	5'10"	165	Left	Marsh/Magic
14	Jet Lundell	Forward	6'1"	160	Right	Jetty
15	Harrison Bouma	Forward	6'2"	165	Left	Boums
16	Isaiyah Pike	Forward	5'7"	140	Left	Zia/Nighthawk
17	Colton Baxter	Defence	6'4"	190	Left	Baxy
18	Lucas Ouellette	Forward	5'10'	170	Left	Oots
19	Andrew Guss	Forward	6'1"	150	Right	Guss/Gussy
20	Max Goldade	Defence	5'9"	160	Left	Goldie
31	Spencer Little	Goalie	6'0"	180	Left	Spenny

Head Coach: Sean Gilbert
Assistant Head Coach: Eric Bay
Manager: Donna Bosomworth
Stats&Video: Bob Gilbert

Assistant Coach: Steve VanRee
Assistant Coach: Duncan Fender
Athletic Therapist: Laura Redgate

Midget AA Blazers

Adam Louis

Colton Baxter

Andrew Guss

Brayden Thompson

Daniel Nieboer

Harrison Bouma

Isaiyah Pike

Jacob Nicholson

Midget AA Blazers

Jet Lundell

Jordan Butz

Liam Goulet

Lucas Ouellette

Marshall McGuire

Maxwell Goldade

Ryan Giffen

Scott Wallz

Midget AA Blazers

Skyler Prusak

Spencer Little

William Warrellow

Donna Bosomworth

Duncan Fender

Eric Bay

Steve Van Ree

Laura Redgate

Sean Gilbert

Interesting Player Tidbits

Ryan Giffen Fun Fact: Professional dog whisperer Best Hockey Memory: Winning cities Career Goals: NHL Favourite Food: Hamburgers

Adam Louis Fun Fact: 1/2 Asian Best Hockey Memory: Gutter Cup Finals Career Goals: My Mom's assistant Favourite Food: Fried rice

Scott Wallz Fun Fact: Hold my breath 41.8 sec Best Hockey Memory: Div 4 ESSO champ Career Goals: 7 Favourite Food: Salsa

William Warrellow Fun Fact: Can play the triangle Best Hockey Memory: Winning ESSO Career Goals: NCAA Favourite Food: Vegan Protein shakey

Brayden Thompson Fun Fact: I enjoy Boxing Best Hockey Memory: Winning ESSO Career Goals: Own my own company Favourite Food: Sloppy Joes

Daniel Nieboer Fun Fact: I am the life of the party Best Hockey Memory: Winning City Championship Career Goals: NCAA Favourite Food: Steak

Jacob Nicholson Fun Fact: Best Hockey Memory: Tournaments Career Goals: AKHL, SJHL, BCHL Favourite Food: Fish tacos

Jordan Butz Fun Fact: Rubric cube expert Best Hockey Memory: Winning cities/ going provincials Career Goals: Junior,WHL , NCAA Favourite Food: Burgers

Liam Goulet Fun Fact: I drive a minivan Best Hockey Memory: Gutter cup Career Goals: College hockey Favourite Food: Cereal
Skyler Prusak Fun Fact: Gr 9 Volleyball captain Best Hockey Memory: Making Alberta Cup team Career Goals: College hockey , Athletic therapist Favourite Food: Steak

Marshall McGuire Fun Fact: I was in an Apple commercial Best Hockey Memory: Winning cities in 2019 Career Goals: BCHL, KUHL Favourite Food: Fruit cup

Jet Lundell Fun Fact: Fish whisperer Best Hockey Memory: City champs in PeeWee 1 Career Goals: NHL Favourite Food: Granola bars

Harrison Bouma Fun Fact: I will have fake grass one day Best Hockey Memory: Winning cities in PeeWee Career Goals: NCAA Favourite Food: Chicken nuggets

Isaiyah Pike Fun Fact: Magician Best Hockey Memory: Winning ESSO 2019 Career Goals: Pro hockey Favourite Food: Pho

Colton Baxter Fun Fact: First oranges were green Best Hockey Memory: Winning cities last year Career Goals: College Hockey Favourite Food: All meat wheel

Lucas Ouellette Fun Fact: Native/metis Best Hockey Memory: OT winner in ESSO Career Goals: University hockey Favourite Food: Fries

Andrew Guss Fun Fact: Intense Scuba Diver Best Hockey Memory: Winning the city championship Career Goals: Junior A/ Scholarship Favourite Food: Hash browns

Max Goldade Fun Fact: I like to play Golf Best Hockey Memory: Midget AA city champs Career Goals: Playing high level hockey Favourite Food: Fettuccine alfredo

Spencer Little Fun Fact: I am the walrus Best Hockey Memory: Playing for Simons valley Career Goals: NHL Favourite Food: Burrito

Proud to support our community

We're committed to helping out where we can, and proud to support initiatives that make a difference in the community.

Home Auto Life Investments Group Business Farm Travel

the co-operators®
A Better Place For You®

Lower the cost to operate your current furnace today!

A system tune-up can help lower your utility bills and help improve the comfort inside your home.

RELIANT
COMFORT SYSTEMS LTD.
RELY ON US

HEATING - AIR CONDITIONING - INDOOR AIR QUALITY - CUSTOM HOMES

PH. 403-453-2112 WWW.RELIANTCOMFORT.COM FAX. 403-453-1725

Thank goodness for Goodman®

Bee Green

GUILLEVIN
INTERNATIONAL CO.

4220-A Blackfoot Trail SE
Calgary, AB
T2G 4E6

T: (403) 287-1680

To #13 Hunter O'Neal & The AAA Sabres

May success be with you always. Wishing you and your team the best of luck in the 2019-20 Season

We are proud sponsors of the Calgary Northstars Hockey Association

PETRIN MECHANICAL (ALBERTA) LTD.

Commercial Mechanical Contractor

Serving Western Canada since 1960

Specializing in Design Build, Commercial, Industrial, Multi-Family and Construction Management

Plumbing and Gas Fitting • HVAC • Controls
Sprinkler • Insulation • Refrigeration
Site Services

6445 10 Street SE Calgary, Alberta T2H 2Z9
Ph: (403) 279-6881 Fx: (403) 279-6898
Email: reception@pmlcalgary.com

Synergy Land Services is a proud sponsor of the Bantam AA Northstars hockey team.

Calgary Northstars Hockey Association

Good luck to all and may the season be a long and positive one.

SYNERGY LAND
COMMUNITY ENGAGED

synergyland.ca | 1.877.961.LAND (5263)

SHARPEDGE

BARBER SHOP

101, 320 WEST CREEK DRIVE
CHESTERMERE AB
T1X 0P7

403-569-8183

Sponges Mobile Auto Detailing

owner Abdul Saghir 4039755054

Monika Longworth,
Administrative Assistant

CONSUMER CHOICE AWARD 2015 SOUTHERN ALBERTA

CONSUMER CHOICE AWARD 2016 SOUTHERN ALBERTA

20 Registered Massage Therapists
Office hours: M-F 9-9 | Sa-Su 8-7

APEX MASSAGE THERAPY

Todd Oliphant

CORPORATE BUSINESS DEVELOPMENT

403-969-0788
403-454-6630
toliphant@streamlineinspection.com
www.streamlineinspection.com

WellBoss

Todd Atkinson
Vice President Canadian Sales
Office: 587.390.0016
Fax: 403.265.9349
Cell: 403.860.5364
todd.atkinson@thewellboss.com
www.thewellboss.com

310, 441 5th Ave SW, Calgary, AB T2P 2V1

ESSENTIAL EYEWEAR

EMMA WONG
Manager (Licensed Optician)

新亞洲廣場內
165, 1623 Centre St. NW
Calgary, AB. T2E 8S7
Tel: 403-230-3213
Fax: 403-230-3215
essentialeyewear@gmail.com

Business Hours
Wed. - Sat. 10:00 am - 6:00 pm
Sunday 11:00 am - 6:00 pm
Monday & Tuesday Closed

DWAYNE MELNYK

Mac Tools/
Independent Distributor

MAC TOOLS

98 Anaheim Green N.E.
Calgary AB, T1Y-7A6

O: 403.467.3602
C: 403.467.3602

dwayne.tools@shaw.ca

MAC TOOLS DIAMOND 2015

Authorized Distributor of
DEWALT
EXPERT

GREAT TO WORK WITH™ MACTOOLS.COM

NORTH POINTE FAMILY DENTISTRY

510 - 388 Country Hills Blvd. NE,
Calgary, AB T3K 5J6

Tel: **403.226.1155**

northpointedentalclinic@gmail.com

northpointedentalclinic.com

Dr. Georgie Rosenbaum
Cell: 403.923.2345

Dr. Ed Rosenbaum
Cell: 403.463.9229

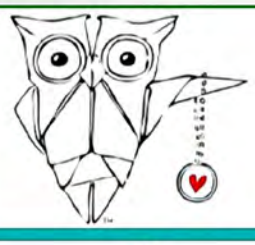

TAMARA WALL

designer #200148194
Senior Team Leader
tam.kram555@gmail.com
403-830-0658
tam555.origamiowl.ca

Origami Owl®
CUSTOM JEWELRY
INDEPENDENT DESIGNER

PROFESSIONAL SERVICES

- Data Centre
- Business Continuity
- Virtualization
- Storage
- Application Infrastructure
- Cloud Services

MANAGED HOSTING

- Colocation data centre in Calgary
- House and protect mission critical applications and systems
- Provide redundant subsystems

DEVELOPMENT

- Custom workflow applications
- Agile methodologies
- Device agnostic
- Full customer support

INFORMATION TECHNOLOGY SOLUTIONS THAT WORK FOR YOUR BUSINESS.

Northern Backup Inc. provides *professional services, managed hosting,* and custom *software development.* Working close with our clients, we *design, develop* and *implement* solutions using sound *business principles, best practices,* and *proven technologies.*

- Northern Backup specializes in Information Systems including:
  - Design
  - Implementation
  - Support
- Northern Backup supports small to medium-sized organizations
- Northern Backup services a wide variety of industries including:
  - Oil and Gas
  - Manufacturing
  - Investment
  - Construction
  - Healthcare

To find out how we can take your Business IT to the *next level* email ***info@northernbackup.com***

3 8 St. S.E, Calgary, Alberta T3N 0H1 Tel 403.215.0045 **www.northernbackup.com**

L.A.West
Landscape ▪ Architectural ▪ Design

JACKSON McCORMICK

DESIGN GROUP

jmdesigngroup.ca 403.520.8018

GOOD LUCK NORTHSTARS

OK TIRE CROWFOOT

acupunctureplus

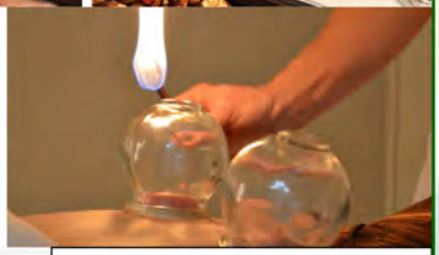

A306 1600 90 Ave. SW
Glenmore Landing
Calgary, AB

403 234-7444

Dr. Karen Brust
D.T.C.M., R.Ac., R.M.T

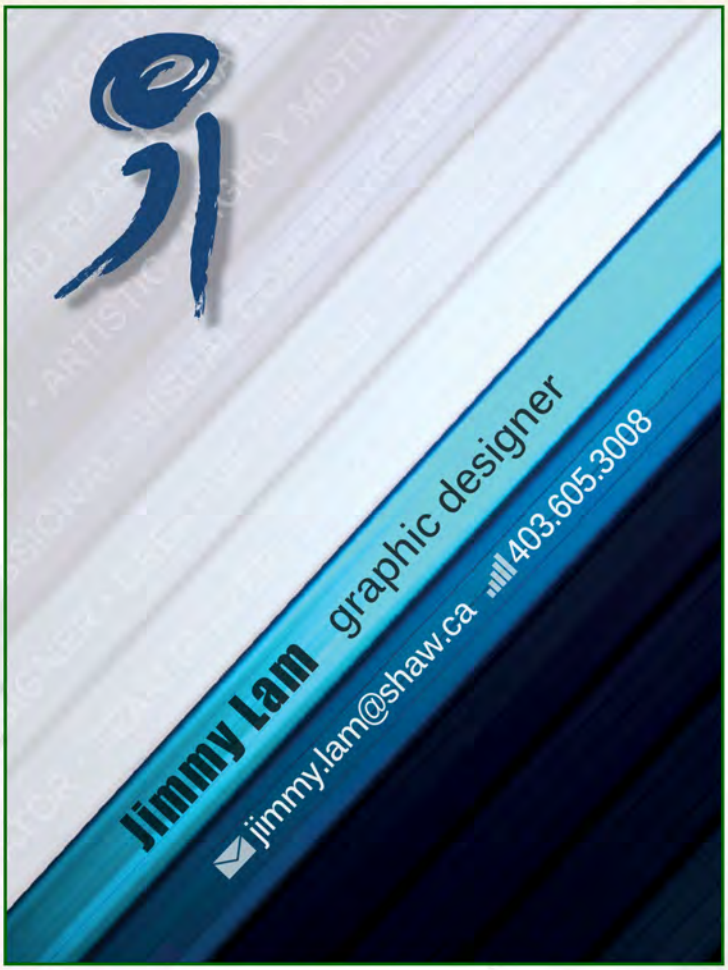

MACHINE LIMITED

CIP
OFFICE TECHNOLOGY

940a – 11 Avenue SW Calgary, AB.
(403) 262.7224 – www.gocip.com

CALGARY'S INDUSTRY LEADER FOR:

- MFP Copiers
- Wide-Format Printing
- Office Technology
- Design and Print

Canada's Premier
SHARP
Dealer

P.S.
Call and ask for Gordo!

print three
MORE THAN PRINT

TRAVEL DOOR HANGERS
PROGRAMS
SIGNAGE
PLAYER CARDS
TEAM DOOR MAGNETS
HELMET DECALS

Everything for your
League Requirements!
printthree.ab.ca