THE RESTORATION NETWORK

Water ~ Fire ~ Flood ~ Wind ~ Mold

Proudly Supporting

CALGARY NORTHSTARS HOCKEY ASSOCIATION

Disaster Restoration

www.trncalgary.ca

(587) 747-7711

Locally owned and operated

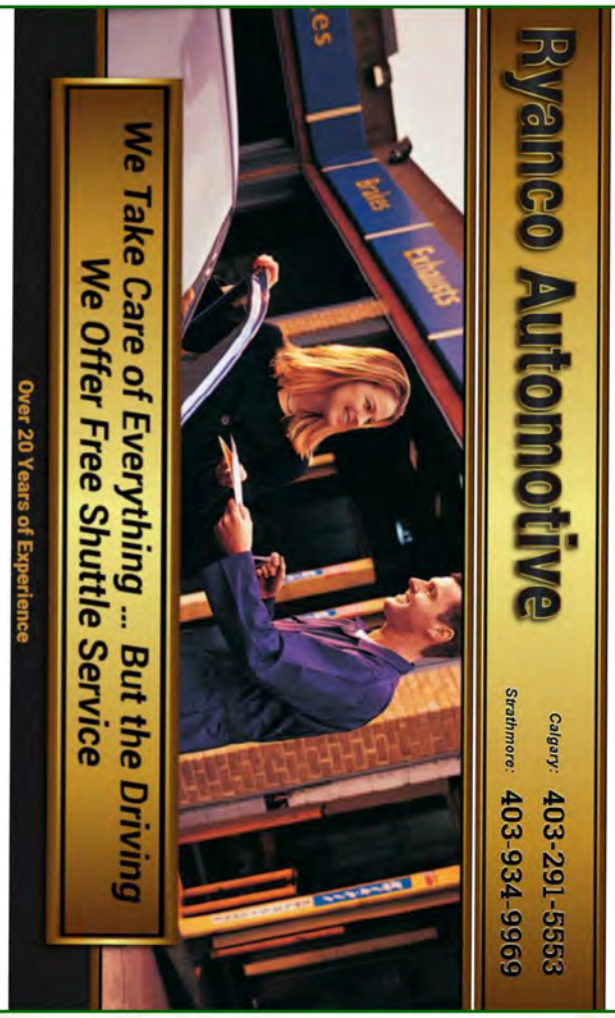

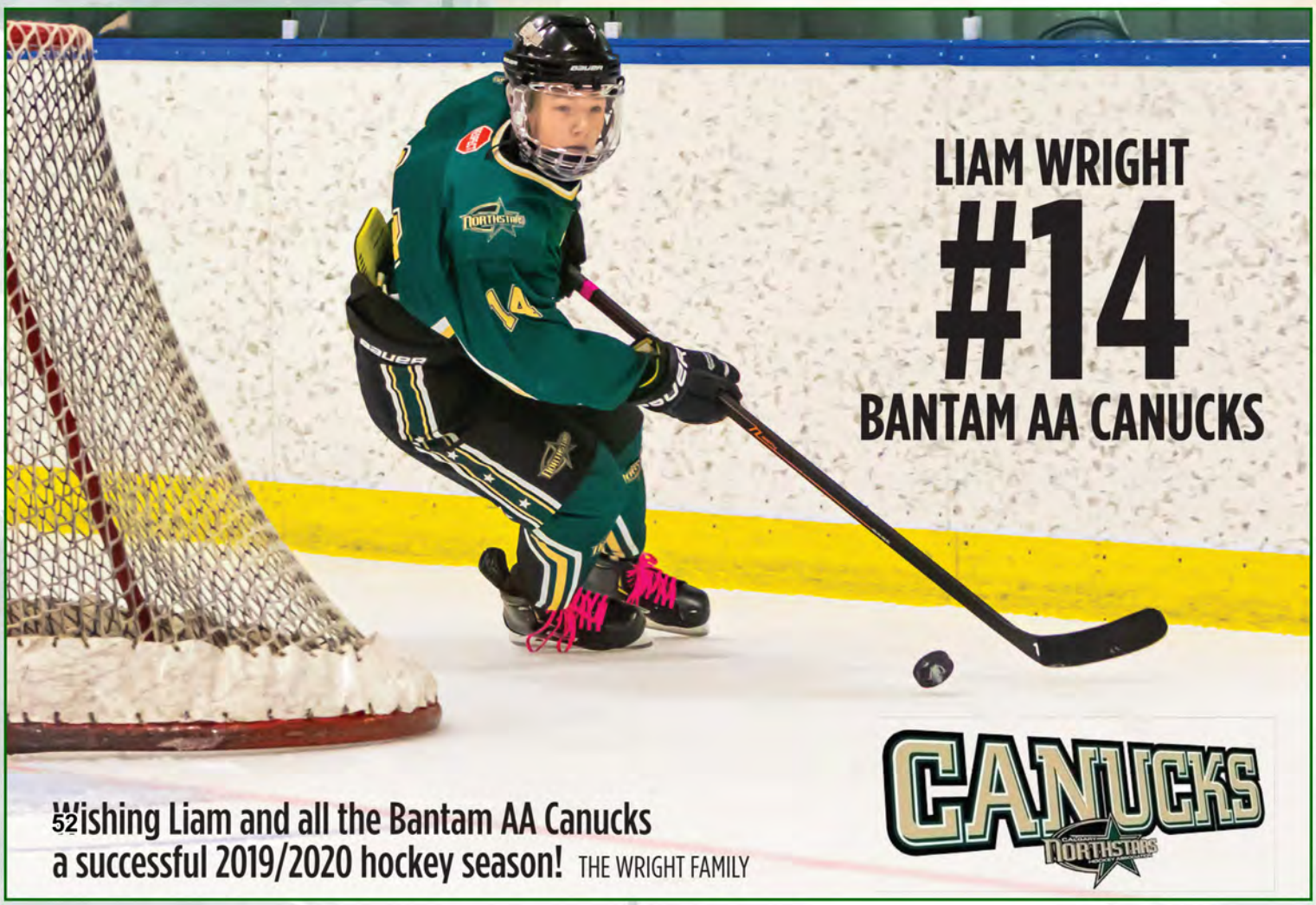

Wishing Liam and all the Bantam AA Canucks a successful 2019/2020 hockey season! THE WRIGHT FAMILY

Bantam AA Canucks

#	Name	Position	Height	Weight	Shoots	Nickname
1	Liam Jackson	Goalie	5'8	130 lbs	left	Jackson
2	Da'Shayne Kennedy	Forward	5'3	106 lbs	left	Shayner
3	Wyatt Schnurer	Defense	5'1	85 lbs	right	Schnurererer
4	Jack Libin	Defense	5'	95 lbs	right	Libin
6	Hudson Roach	Forward	5'5	135 lbs	left	Huddy
7	Tate Riley	Defense	5'10	130 lbs	left	Tate
8	Nathan Louis	Forward	5'5	125 lbs	right	Nato
9	Matthew Chan	Forward	5'4	110 lbs	left	Chaner
10	Hudson Matheson	Forward	5'3	114 lbs	right	Math
11	Seo Jin Jung	Forward	5'3	105 lbs	right	
12	Luke Webster	Defense	5'5	120 lbs	right	Webby
13	Kiefer Olthafer	Forward	5'4	117 lbs	right	Keif
14	Liam Wright	Defense	5'6	137 lbs	right	
15	Luke Davies	Forward	5'4	130 lbs	right	Davies
16	Nathan Rogers	Defense	5'4	120 lbs	left	Chopper
17	Noah Doucette	Forward	5'3	105 lbs	right	
18	James Lam	Forward	5'5	130 lbs	left	Lammer
19	Brendan Kindlein	Forward	5'7	120 lbs	left	Kindlein
31	Cameron Doucette	Goalie	6'1	152 lbs	left	Doucey

Head Coach: Colm McCabe
Assistant Coach: Ryder McKay
Athletic Therapist: Kristine Fraser
Assistant Coach: Greg Gross
Manager: Dave Pilkington

Bantam AA Canucks

Brendan Kindlein

Hudson Matheson

Cam Doucette

Da'Shayne Kennedy

Hudson Roach

Jack Libin

James Lam

Kiefer Olthafer

Bantam AA Canucks

Liam Jackson

Liam Wright

Matthew Chan

Nathan Louis

Seo Jin Jung

Tate Riley

Luke Webster

Nathan Rogers

Bantam AA Canucks

Wyatt Schnurer

Luke Davies

Colm McCabe

Dave Pilkington

Greg Gross

Interesting Player Tidbits

Liam Jackson Fun Fact: Met Taylor Hall, a former Northstar himself Best Hockey Memory: Playing in the WHL Spring Combine Career Goals: Still figuring it out Favourite Food: Steak

Da'Shayne Kennedy Fun Fact: Best Hockey Memory: Going on a road trip with the team Career Goals: Making the NHL Favourite Food: Tacos

Wyatt Schnurer Fun Fact: Enjoy hunting, fishing and lacrosse Best Hockey Memory: Beat an undefeated team in EMHW Career Goals: Financial Advisor Favourite Food: Crab Legs

Jack Libin Fun Fact: I like to paddle board Best Hockey Memory: Playing in the PeeWee Quebec tournament Career Goals: I would like to be an architect Favourite Food: Spaghetti

Hudson Roach Fun Fact: Best Hockey Memory: In Atom scoring a shootout goal to win the game in ESSO Career Goals: Play in the WHL or NCAA Favourite Food: Pasta

Tate Riley Fun Fact: Born in Texas Best Hockey Memory: City Champs Twice Career Goals: Undecided Favourite Food: Pizza

Nathan Louis Fun Fact: Scary good memory Best Hockey Memory: Having seats 10 feet from Karlsson's spot on the bench at a Sens' Home Game Career Goals: You Tuber Favourite Food: Like to try new foods

Matthew Chan Fun Fact: Competitive go-kart racer Best Hockey Memory: Scoring at West Edmonton Mall Career Goals: As far as I make it in hockey or computer engineering Favourite Food: Korean BBQ

Hudson Matheson Fun Fact: I can do my own laundry Best Hockey Memory: Trip to Kamploops last with BAA Canucks Career Goals: Sports Related Favourite Food: Chicken Nuggets

Seo Jin Jung Fun Fact: Best Hockey Memory: I am happy to be on Northstars Career Goals: Be a sports player or a detective Favourite Food: Hamburger and Pizza

Luke Webster Fun Fact: Likes to play poker Best Hockey Memory: Making the Canucks! Career Goals: Go to university and be a successful entrepreneur Favourite Food: Ginger Beef

Kiefer Olthafer Fun Fact: Ambidextrous Best Hockey Memory: Playing in the Tournoi International de Hockey PeeWee de Quebec Career Goals: Engineer Favourite Food: Salmon

Liam Wright Fun Fact: I like to swim Best Hockey Memory: Traveling out of town with team mates Career Goals: NHL Favourite Food: Caesar salad

Luke Davies Fun Fact: I can play drums Best Hockey Memory: Scoring 6 goals in the final of a tournament Career Goals: To be a successful businessman Favourite Food: Broccoli chicken casserole

Nathan Rogers Fun Fact: I went paragliding off Mount 7 when I was 6 years old Best Hockey Memory: Last years season when we made it far in the playoffs Career Goals: I would like to be a player in the NCAA Favourite Food: Chicken wings

Noah Doucette Fun Fact: As a Timbits player did a relay race between periods at a Flames gameBest Hockey Memory: Scoring the OT goal against Trails West in Pee ee AA playoffs Career Goals: Doctor Favourite Food: Japanese cuisine

James Lam Fun Fact: Played a small role in a hockey movie when I was younger. Best Hockey Memory: Winning Esso Minor Hockey Tournament in Atom Career Goals: Doing what I love and getting paid Favourite Food: Steak

Brendan Kindlein Fun Fact: Knows everything there is to know about planes Best Hockey Memory: Tournaments in Canal Flats Career Goals: Working in aviation Favourite Food: Sushi

Cameron Doucette Fun Fact: "Cats have fewer toes on their back paws" Best Hockey Memory: Practicing with the Calgary Hitmen at the Saddledome with my Blazers' teammates Career Goals: NCAA/Pro Favourite Food: Grilled Salmon

SUNRIDGE LANDING DENTAL CARE

Unit 123 3385 26 Ave NE, Calgary, AB T1Y 6L4

A Beautiful smile is our No # 1 Goal

We proudly support Da'Shayne Kennedy# 2 and his team Bantam AA Canucks

We offer a full range of dental services to help you with all of your dental health needs.

- General dentistry
- Orthodontic services
- Cosmetic treatments
- Crown and bridge
- Implants

Hyperbia

Calgary's Local Cloud

Local Cloud

100% Canadian Owned and operated. Rest easy knowing the location of your data.

Microsoft Licensing

As a Microsoft Direct CSP Partner we're able to provide support and licensing in a variety of ways.

Bring Your Own VMs

Bring your own VM's and we'll provide the migration assistance.

Built-In Data Retention

All of your VM's come with 14 built-in daily backups. You can always add more if required!

Local Support/Consultation

Premium Support is included with every purchase. No need to upgrade here.

Simplified Pricing

Pricing is based directly on your Resource Pool size so there are no surprises.

Get a FREE Cloud Consultation

Contact Us Today!

www.hyperbia.ca

587 - 393 - 7777

info@hyperbia.ca

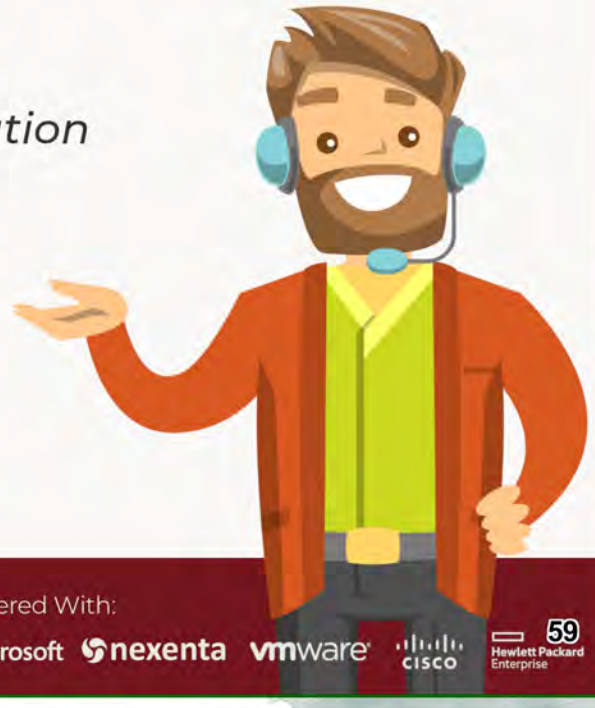

www.hyperbia.ca

3603 8 St. SE, Calgary, Alberta , T2G 3A5

Proudly Partnered With:

Bell Microsoft nexenta vmware cisco Hewlett Packard Enterprise

cedarglen

NOW SELLING IN **SETON** & **THE PARKS OF HARVEST HILLS**

Country Hills

Sobeys

Open 24 Hours

Locally owned & operated

200,500 Country Hills Blvd NE

Calgary, 403-226-5500

PROUD TO SUPPORT THE
CALGARY NORTHSTARS

FIND MORE THAN AN
AMAZING WEDDING
DRESS

GRAD DRESSES
SPECIAL OCCASION
SUIT RENTALS
SUIT PURCHASES

The
BRIDAL CENTRE
1979

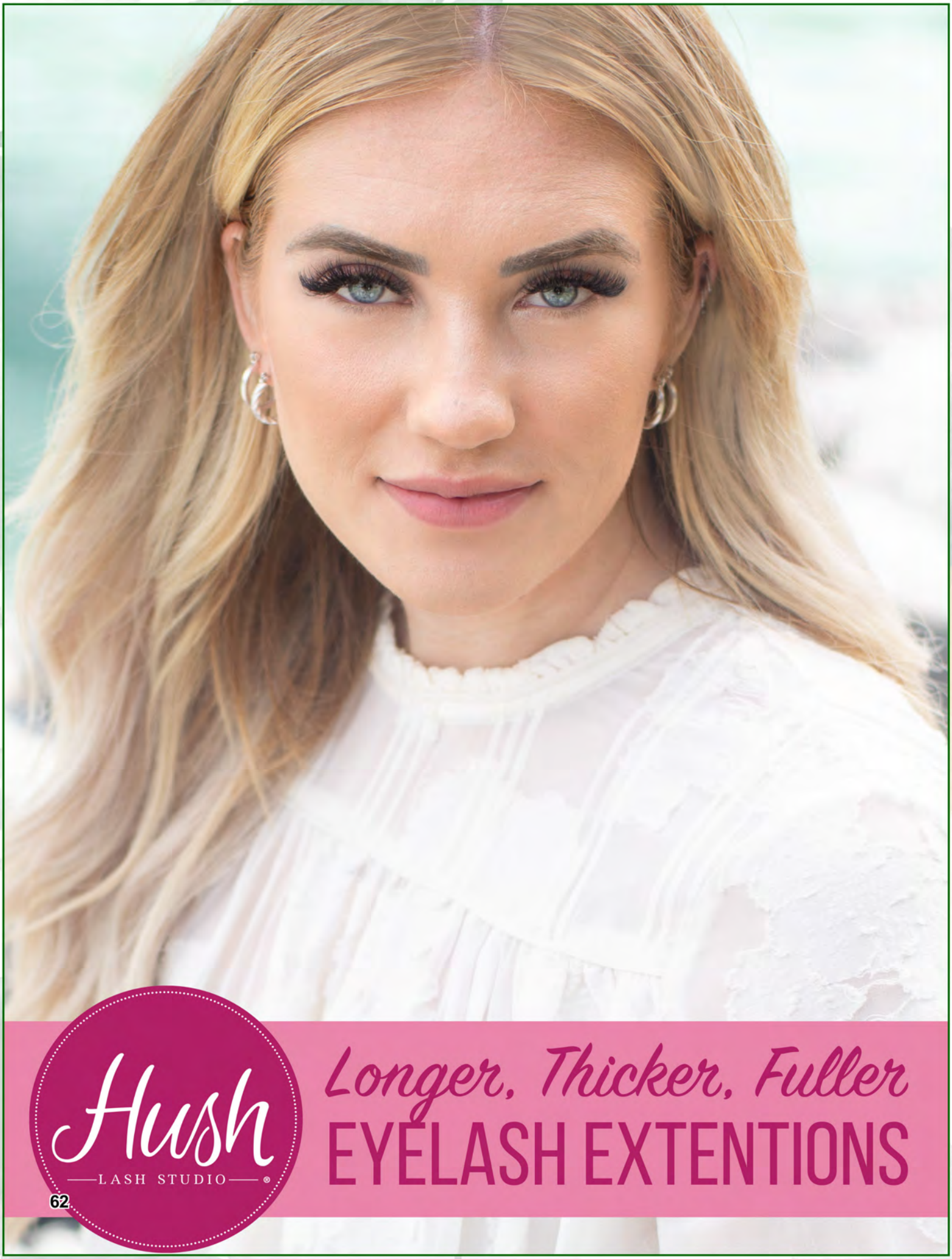
Hush
LASH STUDIO
Longer, Thicker, Fuller
EYELASH EXTENTIONS

Wyzer Electric Inc.

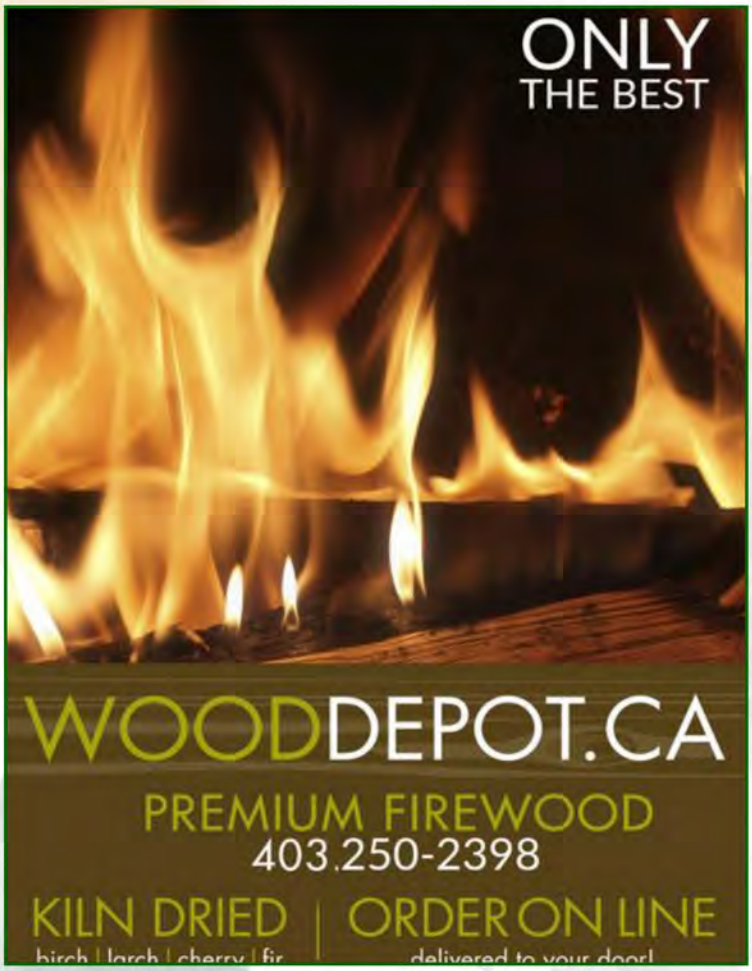

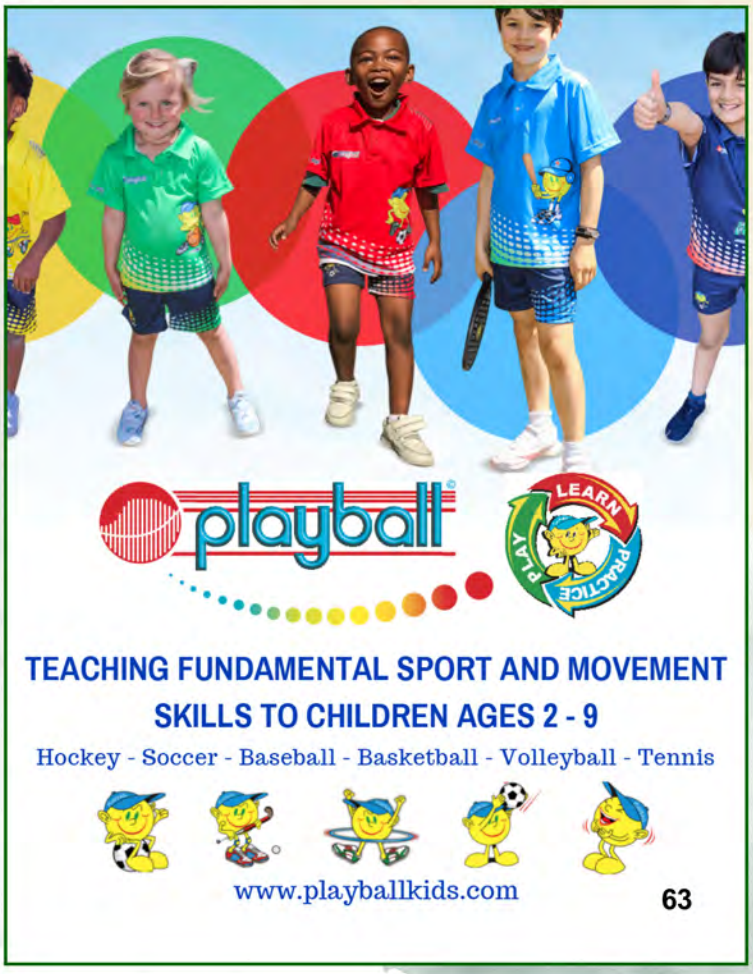

built (verb):

1. to construct (especially something complex) by assembling and joining parts or materials: to build a team.

As a former Calgary Northstar, Calgary Built Roofing & Exteriors is proud to support the organization that taught me about hard work, dedication and commitment to excellence.

Chris Claughton
N.E.A.A. 1994-1997
Managing Owner
Calgary Built Roofing & Exteriors

CALGARY BUILT
ROOFING & EXTERIORS

info@calgarybuilt.com
(403)815-0134
www.calgarybuilt.com

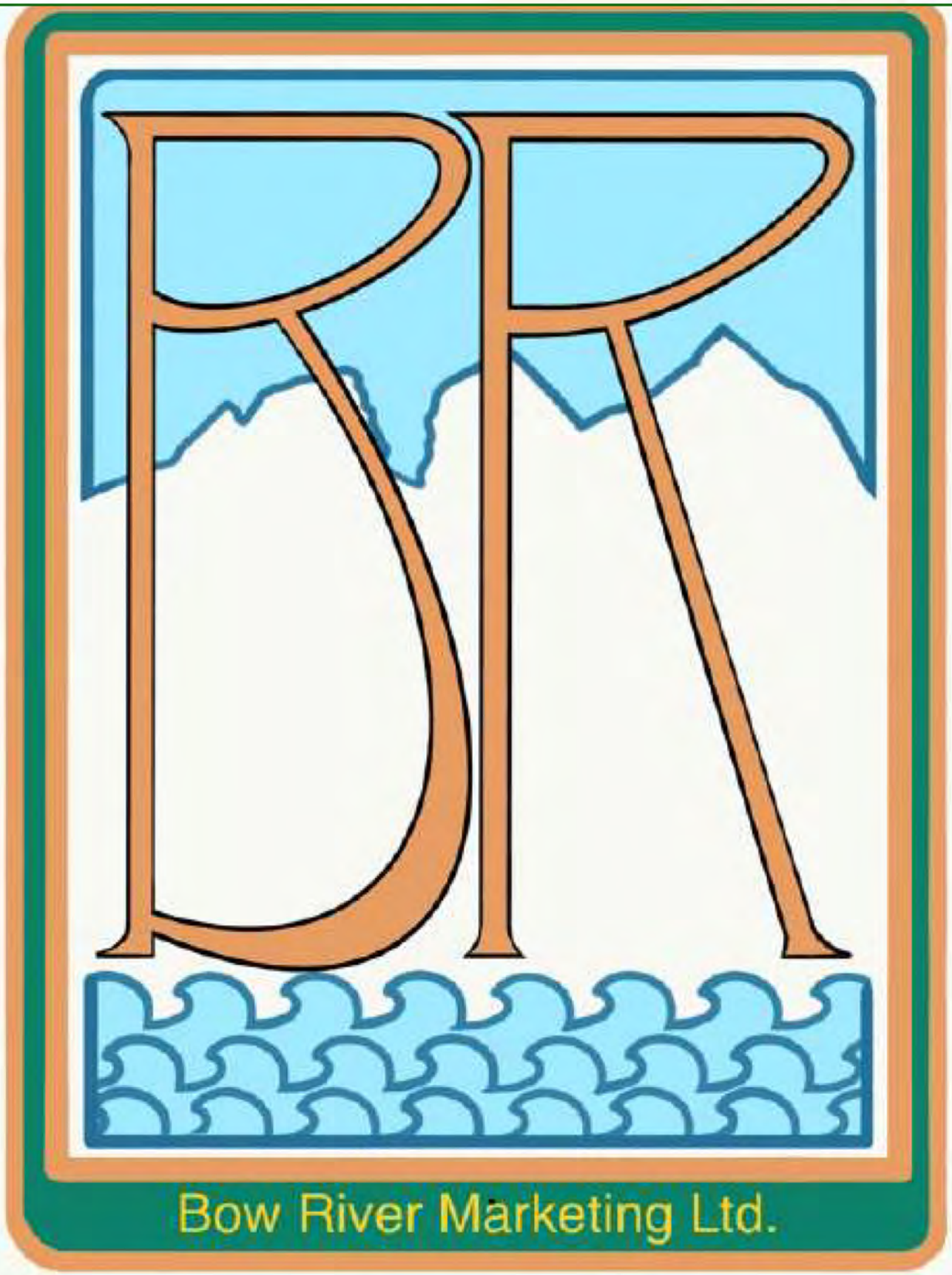

Celebrating the big hearts and hard work of tomorrow's leaders.

GO BANTAM AA CANUCKS!

Bow River Marketing Ltd

STARTEC
Service

For more than 40 years Startec has been designing, installing, and servicing essential refrigeration equipment for hockey, curling, figure skating, luge, and bobsled facilities.

SERVICES

Emergency Response • Expert Troubleshooting • Startup & Shutdown Services
HVAC System Supply & Maintenance • Long Range Planning
Routine Maintenance • Equipment Operation Training

1 (800) 555-9439 www.startec.ca info@startec.ca

Lynnwood Drugs

Free delivery, fax & copying services
Direct insurance billing, homecare supplies
Injections (travel vaccines, flu shots, b12 and more!)
Hours: Monday-Friday 9Am-6Pm Saturday 10Am-6PM
Closed Sunday & Stat holidays.
6618 20A St SE (403)-279-3731

Serving the community for over 50 Years!

monkey minds

TEACHING CHILDREN THE ART OF LIVING MINDFULLY

Lauri Seidlitz

WRITING • EDITING • PROOFREADING
PUBLISHING CONSULTATION

lauri.seidlitz@gmail.com

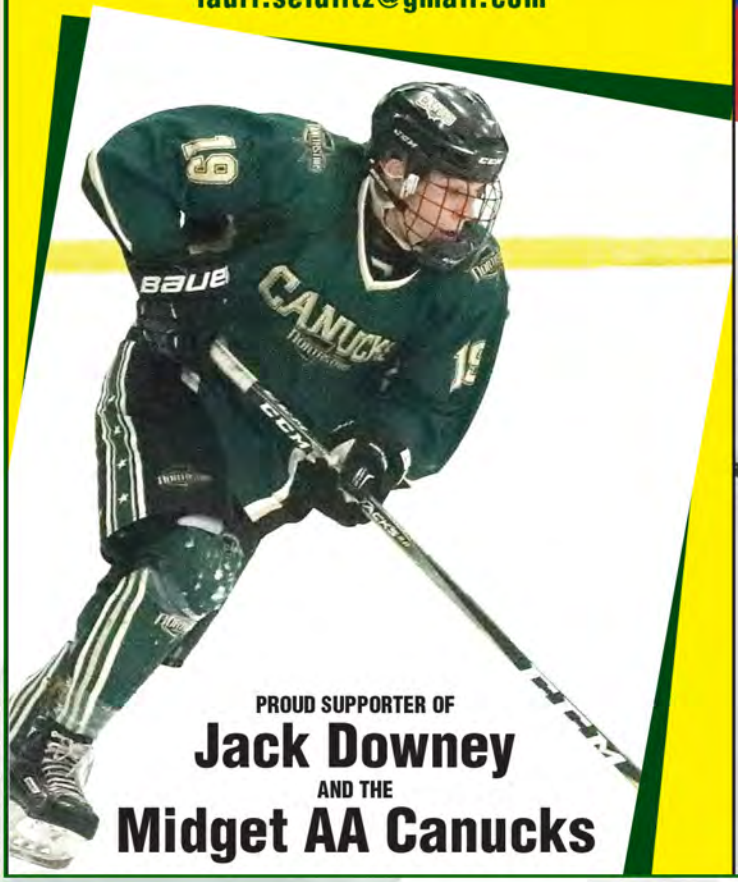

PROUD SUPPORTER OF
Jack Downey
AND THE
Midget AA Canucks

JOHN DOWNEY
THE REAL ESTATE CO.

RESIDENTIAL REAL ESTATE • SALES AND RENTALS

jedsng@gmail.com • cell: 403-714-5584

PROUD SUPPORTER OF
Jack Downey
AND THE
Midget AA Canucks

FutureBook Printing, Inc.

Commercial Printing with
Exceptional Quality & Pricing

FutureBook Printing
Blair Henderson
587-432-2400
Calgary, Alberta
blair@futurebookyearbooks.com
www.futurebookprinting.ca

"A proud Canadian leader in environmental and innovative printing solutions"

NSI Scapes

Contact Us ; Phone Numbers
Office (403) 256-7313
Turf Group (403) 519-8200

Email (main office)
nsiscapes2@live.ca

HOME | ABOUT US | OUR CLIENTS

Professional All Seasons
Commercial Property Maintenance
and Landscaping Services

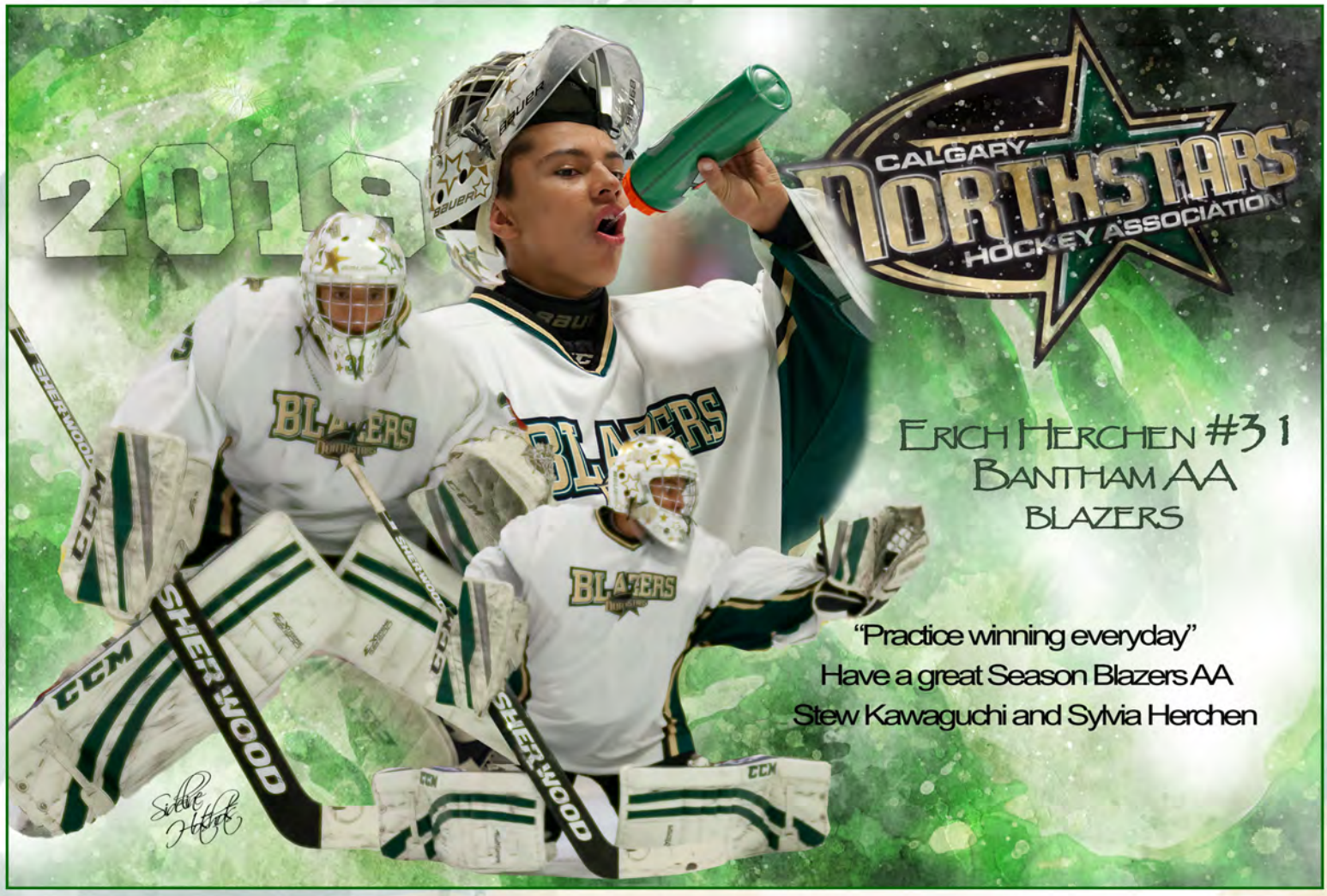

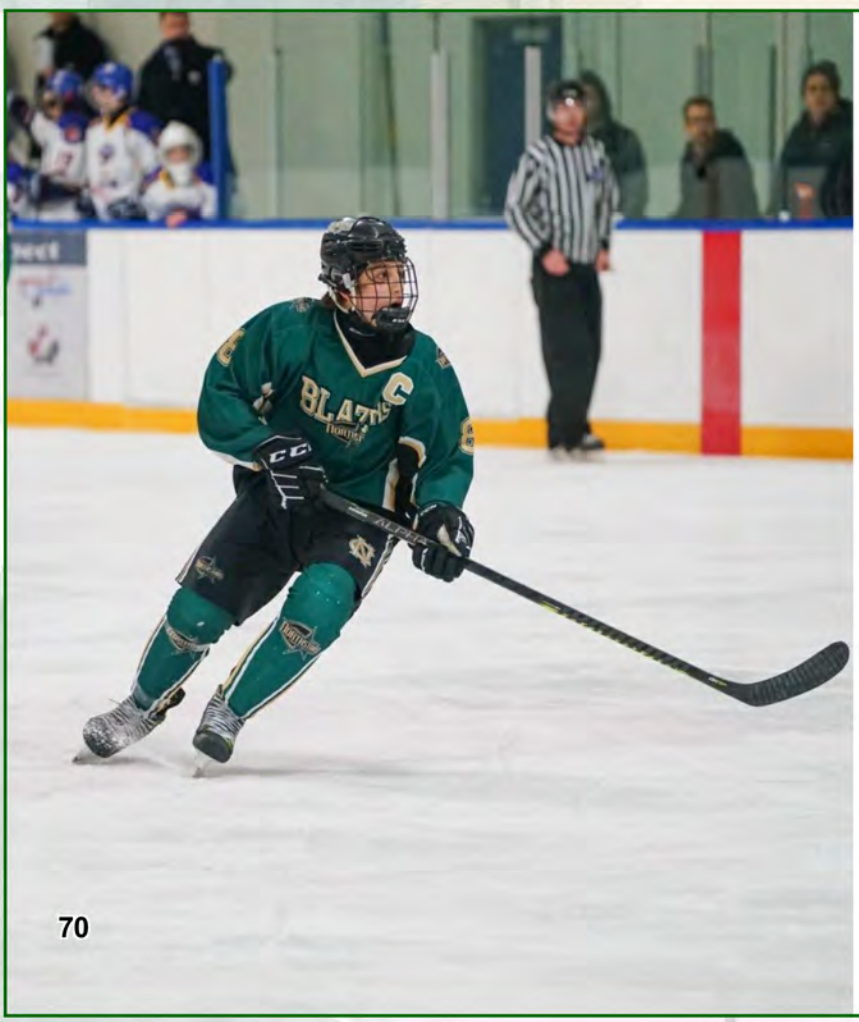

BLAZERS
CALGARY NORTHSTARS

Arad, we are very proud of your achievement. Keep on POWER PLAY to lead Blazers to successful season. Go Blazers GO. Mom and Dad

BANTAM AA BLAZERS

#	Name	Position	Height	Weight	Shoots	Nickname
1	Connor Johnson	Goalie	5'7'	110 lbs	Left	Big Sexy
2	Aiden Petherick	Defense	5'6"	118 lbs	Right	Cheese
3	Braeden Lundin	Defense	5'6"	140 lbs	Right	Lundeen
4	Juan Forero	Defense	5'7"	125 lbs	Right	
5	Riley McLean	Defense	5'4"	95 lbs	Left	Mac
6	Dreyton Hayward	Defense	5'2"	115 lbs	Left	Hays
7	Tyrone Egan	Defense	5'7"	130 lbs	Left	T-bone
8	Arad Badamchizadeh	Forward	5'4"	117 lbs	Left	Chizzler
9	Bradly Boyarski	Forward	5'4"	110 lbs	Left	Brad
11	Mike Gibbons	Forward	5'11"	148 lbs	Left	Red Rocket
12	Eddy Saghir	Forward	5'11"	140 lbs	Left	Eddy
13	Eli Fehr	Forward	5'8"	140 lbs	Right	
14	Maddox DePasquale	Forward	5'4"	100 lbs	Right	Depo
15	Antonio Ferrise	Forward	5'6"	135 lbs	Left	
16	Devin Butz	Forward	5'4"	105 lbs	Left	Butzy
17	Andrew Brown	Forward	5'1"	85 lbs	Right	Browner
19	AJ Stebbins	Forward	4'11"	105 lbs	Left	AJ & Stebbs
20	Luke Wheatley	Forward	5'7"		Right	Wheater
31	Erich Herchen	Goalie	5'10"	138 lbs	Left	Hershy

HEAD COACH: ROB NOCERA
MANAGER: JIM ROMERIL
ATHLETIC THERAPIST: BEN LAU

ASSISTANT COACH: JORDAN PRINCIPALLI
ASSISTANT COACH: MARK ROSSI

BANTAM AA BLAZERS

AJ Stebbins

Antonio Ferrise

Aidan Petherick

Andrew Brown

Arad Badamchizadeh

Brad Boyarski

Braeden Lundin

Connor Johnson

BANTAM AA BLAZERS

Devin Butz

Dreyton Hayward

Eddy Saghir

Eli Fehr

Erich Herchen

Juan Forero

Luke Wheatley

Maddox Depasquale

BANTAM AA BLAZERS

Riley McLean

Tyrone Egan

Mike Gibbons

Mark Rossi

Rob Nocera

Jordan Principalli

Ben Lau

Interesting Player Tidbits

Connor Johnson Fun Fact: Broke thumb closing hockey bench door Best Hockey Memory: Playing on team Alberta at Prospects Cup Career Goals: NHL, win playoffs Favourite Food: Mashed Potatoes

Aiden Petherick Fun Fact: Best Hockey Memory: Winning City Championship Career Goals: Doctor or Hockey Player Favourite Food: Steak

Braeden Lundin Fun Fact: Likes to travel Best Hockey Memory: Scoring 130 goals in Timbits Career Goals: Welder Favourite Food: Butter Chicken

Juan Forero Fun Fact: Best Hockey Memory: Quebec PeeWee Tournament Career Goals: Be best player I can be Favourite Food: Sushi

Riley McLean Fun Fact: Brother played BAA Blazers Best Hockey Memory: Out of Town Tournaments, making Bantam AA Blazers Career Goals: Dentist Favourite Food: Steak

Dreyton Hayward Fun Fact: QB Flag Football Championship Best Hockey Memory: Making Bantam AA Blazers Career Goals: Be a better hockey player Favourite Food: Spaghetti and Meatballs

Tyrone Egan Fun Fact: I like to hike in mountains Best Hockey Memory: When Johnny Gaudreau visited Atom 5 and gave sticks Career Goals: Pro hockey player or software engineer Favourite Food: Mangos

Arad Badamchizadeh Fun Fact: Favorite NHLer is Mika Zibanejad Best Hockey Memory: Quebec PeeWee Hockey Tournament Career Goals: NCAA Div 1 Favourite Food: Steak

Bradly Boyarski Fun Fact: Likes shoes Best Hockey Memory: When I scored my first goal Career Goals: Dentist Favourite Food: Steak

Mike Gibbons Fun Fact: I'm a ginger Best Hockey Memory: Hat trick on one shift Career Goals: Become a smarter player and improve my skills Favourite Food: Pasta

Eddy Saghir Fun Fact: Go to movies Best Hockey Memory: 4 goals in one game Career Goals: Best player I can be Favourite Food: Fettuccini

Eli Fehr Fun Fact: Never made a tier 1 team Best Hockey Memory: Winning Cites Career Goals: College or AJHL or Higher Favourite Food: Ribs

Maddox DePasquale Fun Fact: You are a twin Best Hockey Memory: Flying to hockey tournament Career Goals: NHL hockey player Favourite Food: Pasta with vodka sauce

Antonio Ferrise Fun Fact: Biking in the snow Best Hockey Memory: Winning EMHW, BT, Cities Career Goals: Northstar for many years Favourite Food: Pizza

Devin Butz Fun Fact: Playing basketball Best Hockey Memory: Winning tournaments Career Goals: Play highest level possible Favourite Food: Pasta

Andrew Brown Fun Fact: Love quading Best Hockey Memory: Scoring shootout goal to win tournament Career Goals: Architect Favourite Food: Potato and Cheese Casserole

AJ Stebbins Fun Fact: Very energetic Best Hockey Memory: Receiving game puck in Atom Career Goals: NHL Favourite Food: Hot Dogs

Luke Wheatley Fun Fact: Best Hockey Memory: Career Goals: Pro athlete Favourite Food:

Erich Herchen Fun Fact: High level pianist Best Hockey Memory: Winning EMHW Career Goals: Happy and rich Favourite Food: Steak

HAVE A GREAT YEAR

NORTHSTARS!

TEAMWORK MAKES ALL THE DIFFERENCE!

CORNERSTONE ENGINEERING LTD

Suite 200E, 1144 - 29th Ave NE
Calgary, AB T2E 7P1

Proud to support the **Calgary Northstars Hockey Association**

The Caracciolo Team | BMO Nesbitt Burns

Tel: 403-261-9523

robert.caracciolo@nbpcd.com | www.caraccioloteam.com

BMO Wealth Management
BMO Nesbitt Burns

The Caracciolo Team

BMO Wealth Management is the brand name for a business group consisting of Bank of Montreal and certain of its affiliates, including BMO Nesbitt Burns Inc., in providing wealth management products and services. ® "BMO (M-bar roundel symbol)" is a registered trade-mark of Bank of Montreal, used under licence. ® "Nesbitt Burns" is a registered trade-mark of BMO Nesbitt Burns Inc. BMO Nesbitt Burns Inc. is a wholly-owned subsidiary of Bank of Montreal.
BMO Nesbitt Burns Inc. is a Member - Canadian Investor Protection Fund. Member of the Investment Industry Regulatory Organization of Canada.

We cover rural Alberta, He covers the net!

cci wireless
perfecting rural connectivity

Have a great season Midget AA Canucks!

The Fleet Family

Congratulations!

Matthew Fleet - #31 AA Midget Canucks
Lucas Ouellette - #18 AA Midget Blazers

Wishing all the Northstars a great season!

PERCY'S PRINTING 2009 LTD

FOR **ALL** YOUR PRINTING NEEDS

Independently serving Calgary & area for over 35 years

- Digital printing • Carbonless forms • Door hangers • Cheques
- Labels • Letterheads • Business cards • Color brochures
- Invoices • Envelopes • Newsletters • Note pads • Postcards
- Work orders • Purchase orders • Booked forms • Menus
- Mirror hangers • Flyers • Offset printing • Bill of Lading

Call us for a FREE quote

403-287-2996

4540 Manilla Road S.E. Calgary AB T2G 4B7
percysprinting.ca | percys@telusplanet.net

15% DISCOUNT ON YOUR FIRST ORDER

TYRONE EGAN – CNHA BANTAM AA BLAZERS

We have seen you grow and become the person you are today. It is with great anticipation that we are watching as you continue life's journey. With your talent and determination there is no limit as to how far you can go.

Dad, Mom and David

CORAL SPRINGS DENTAL CENTRE

"Experience the gentle difference"

Ph:403.568.0456

www.coralspringsdental.com

DLA LLP

chartered accountants

MICHAEL LYNCH B.COMM, CA

PARTNER

Email: mikel@dlallp.com

Suite 525, 6700 Macleod Trail SE,
Calgary, AB T2H 0L3
Telephone: (403) 217-5925
Fax: (403) 217-5934

We wish David Omene a very successful hockey season. We will be cheering you on from Aberdeen.
Runo, Doro, Mamerhi, Joy & Ronye

Uncle Tobore, Aunty Anne, cousins Joe, Voke, Fejiro and Roli from Reading, United Kingdom would like to wish David Omene and the entire Northstars AAA Sabers hockey team a very successful season

Congratulations David, we wish you a very successful hockey season. We are proud of your dedication and we know the sky is not your limit.
Ofovwe, Ome, Guy & Yemi

Wishing David Omene and the entire Northstars AAA Sabres team an awesome hockey season

- Uncle Igho

David, each time you are on the rink, we are here rooting for you and your teammates. Wishing you and the entire Northstars AAA Sabres team a fantastic year ahead!***Steve, Egahi, Ameze & Oha***

David Omene go for the best time of your life, wishing you and the Northstars AAA Sabers hockey team a fabulous season.
Otumba Obey Akinlaja & Family

David has yet again made us proud! You will continue to be a blazing star from here on! Your success in life has no bounds and this is just the beginning of many more accolades to come. Congrats and a deserving honor to you David from ***The Bakre's***

Aunty Linda, Davida & Valerie wish David Omene a successful hockey season from Houston, Texas

We wish our adorable grandson David & the entire Northstars AAA Sabers hockey team a successful season in 2019 and beyond.
Love from Grandpa and Grandma in Nigeria

Best wishes to our own #15 David Omene and the entire Northstars AAA Sabres hockey team for a great 2019 Season.
Onome, Rukky, Joyce & Diamond Omene

The Kazeem Family from SW Calgary would like to wish David Omene and the entire Northstars AAA Sabres hockey team a very successful and injury free season in Jesus

Dr Ejiro, Aunty Stephanie, Nicholas, Megan and Nathan all wish David Omene a prosperous hockey year from Louisiana, USA.

The Chima Nwafor family of NW Calgary wish David Omene a successful and prosperous year in AAA Sabres Hockey

Wishing David Omene and the entire Northstars AAA Sabres team a blessed 2019 hockey season - AO

Wishing David Omene a fabulous Hockey Season! We love you David! Keep soaring! ***Aunt Priscilla, Uncle Efe, David and Dara! (Louisiana, USA)***

David Omene, we are proud of you, have a great season. - The Atanda's

Dr Edwin, Aunty Ejoke, Jeanelle and Jaden Imiere wish David Omene a successful hockey season from Lubbock, Texas

Uncle Jano, Aunty Rekiya, cousins Eliana, Manuella, Ezekiel, Ethan all wish you a fantastic hockey season. We love you David! From Erith, Kent, United Kingdom

Dr Michael Ukwade & Dr (Mrs) Philomena Ukwade both wish #15 David Omene a great hockey season from Houston Texas. Go David!

15 David Omene and the entire Northstars AAA Sabres hockey team, we wish you all a very successful 2019 season

The Akinokun family of Katy Texas

Northstars
CALGARY

BLAZERS

TEXT BDAY

KINGS

RESPECT
SLEDZ
BAUER

KINGS

WOOD
4
16

PIZZA & SPORTS BAR
Bonasera
est. 1978
3525 26 Avenue SE • 403.273.3151

Commercial Risk Solutions

Empowering teamwork

Aon is committed to supporting youth in athletics. Participation in sports fosters the growth, ambition and teamwork we value.

We'd like to be a member of your team, providing risk, insurance and HR solutions that help your business win.

Contact us to learn more.

403.267.7010

AON
Empower Results®

Try the daily lens for your daily demands

1-Day

ACUVUE® oasys WITH HydraLuxe™

BRAND CONTACT LENSES

CROWFOOT VISION CENTRE

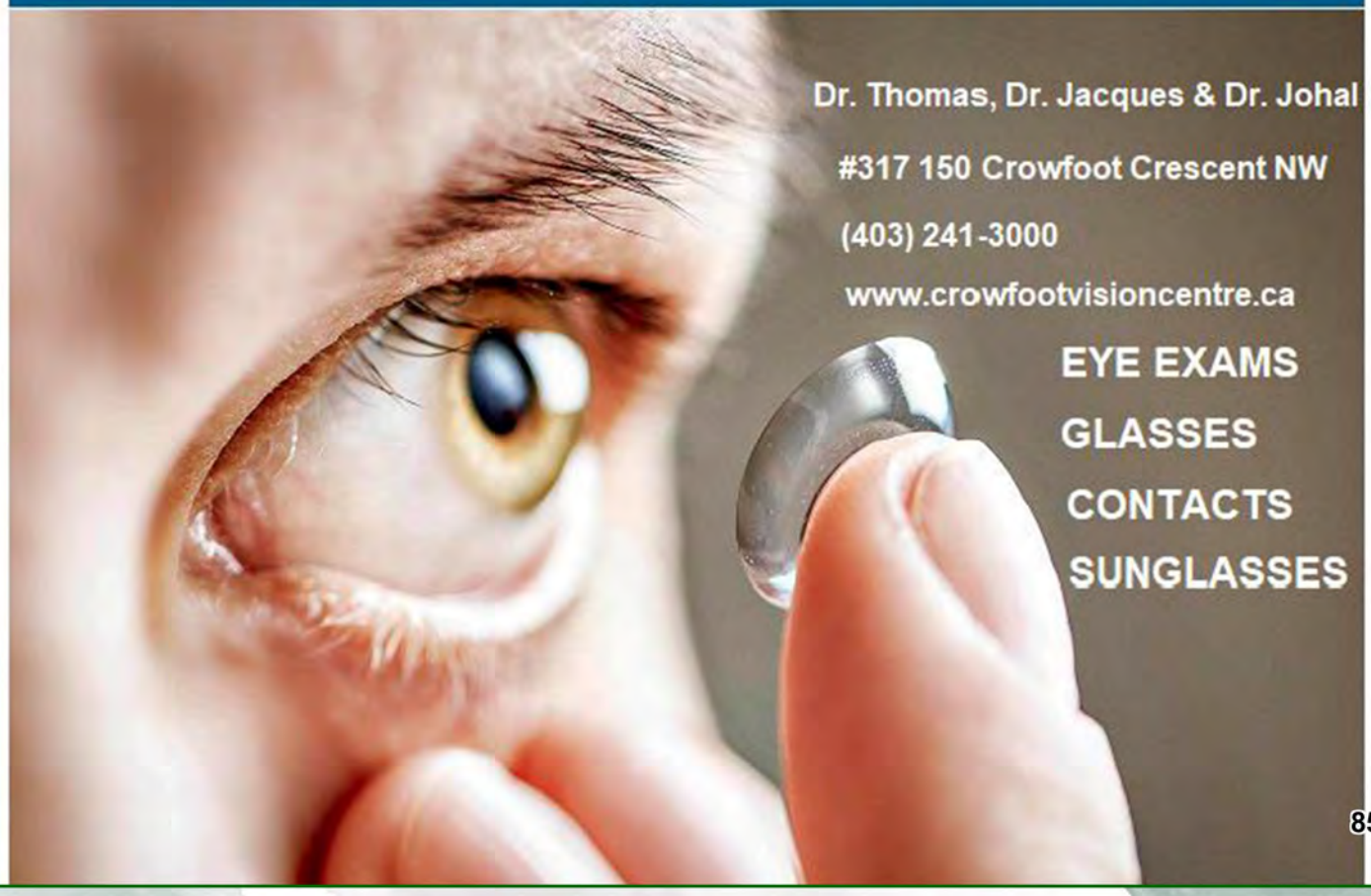

Dr. Thomas, Dr. Jacques & Dr. Johal

#317 150 Crowfoot Crescent NW

(403) 241-3000

www.crowfootvisioncentre.ca

EYE EXAMS

GLASSES

CONTACTS

SUNGLASSES

MCAP

DEVELOPMENT FINANCE SOLUTIONS
PROVIDED BY **MCAP**

- National, established Origination and Investment Management Team
- Competitive and flexible capital solutions for development projects
- Excellent advice and analysis throughout the project lifecycle
- Committed to providing customized capital structures

CONTACT US TO TAILOR A SOLUTION FOR YOUR NEEDS

Blake Lowden
403 451 1195
blake.lowden@mcap.com

Aaron Forbes
403 451 1197
aaron.forbes@mcap.com

www.mcap.com/development-finance